

Overall Results for sample 8 : 828

RNA Area: 437.1
 RNA Concentration: 4,859 pg/ μ l
 rRNA Ratio [28s / 18s]: 1.8
 RNA Integrity Number (RIN): 9.3 (B.02.06)
 Result Flagging Color:
 Result Flagging Label: RIN: 9.30

Fragment table for sample 8 : 828

Name	Start Size [nt]	End Size [nt]	Area	% of total Area
18S	1,575	2,040	81.9	18.7
28S	3,138	4,465	145.2	33.2

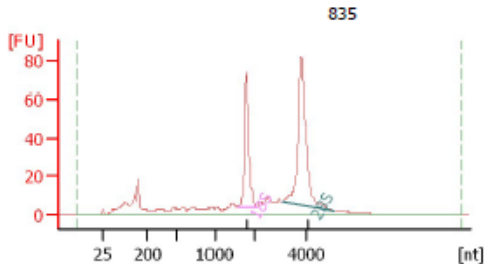

Overall Results for sample 9 : 835

RNA Area: 653.3
 RNA Concentration: 7,262 pg/ μ l
 rRNA Ratio [28s / 18s]: 1.9
 RNA Integrity Number (RIN): 8.9 (B.02.06)
 Result Flagging Color:
 Result Flagging Label: RIN: 8.90

Fragment table for sample 9 : 835

Name	Start Size [nt]	End Size [nt]	Area	% of total Area
18S	1,544	2,013	104.8	16.0
28S	3,082	5,113	203.0	31.1

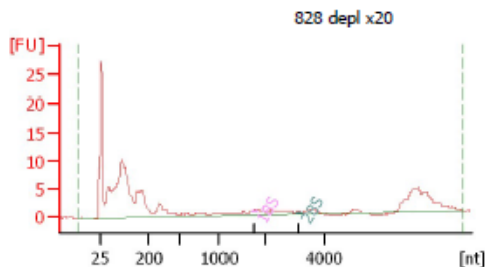

Overall Results for sample 4 : 828 depl x20

RNA Area: 167.7
 RNA Concentration: 601 pg/ μ l
 rRNA Ratio [28s / 18s]: 0.7
 RNA Integrity Number (RIN): 2.5 (B.02.08)
 Result Flagging Color:
 Result Flagging Label: RIN: 2.50

Fragment table for sample 4 : 828 depl x20

Name	Start Size [nt]	End Size [nt]	Area	% of total Area
18S	1,691	1,822	0.4	0.2
28S	3,046	3,232	0.3	0.2

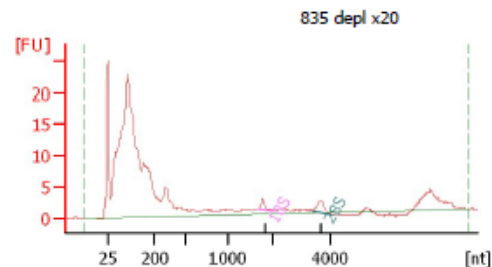

Overall Results for sample 5 : 835 depl x20

RNA Area: 322.5
 RNA Concentration: 1,156 pg/ μ l
 rRNA Ratio [28s / 18s]: 1.6
 RNA Integrity Number (RIN): 2.7 (B.02.08)
 Result Flagging Color:
 Result Flagging Label: RIN: 2.70

Fragment table for sample 5 : 835 depl x20

Name	Start Size [nt]	End Size [nt]	Area	% of total Area
18S	1,692	2,036	2.2	0.7
28S	3,376	4,066	3.4	1.1

754 fragm x10

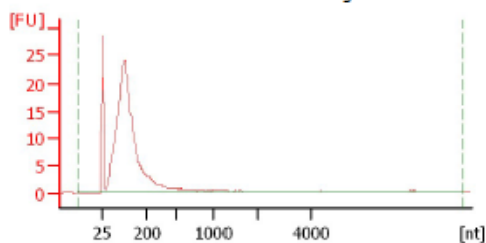
Overall Results for sample 8 : 754 fragm x10

RNA Area: 252.4
 RNA Concentration: 805 pg/μl
 rRNA Ratio [28s / 18s]: 0.0
 RNA Integrity Number (RIN): 2.6 (B.02.08)
 Result Flagging Color:
 Result Flagging Label: RIN: 2.60

828 fragm x10

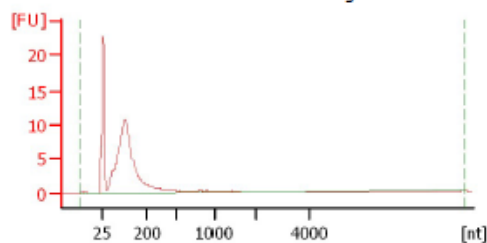
Overall Results for sample 9 : 828 fragm x10

RNA Area: 107.6
 RNA Concentration: 343 pg/μl
 rRNA Ratio [28s / 18s]: 0.0
 RNA Integrity Number (RIN): 2.6 (B.02.08)
 Result Flagging Color:
 Result Flagging Label: RIN: 2.60

835 fragm x10

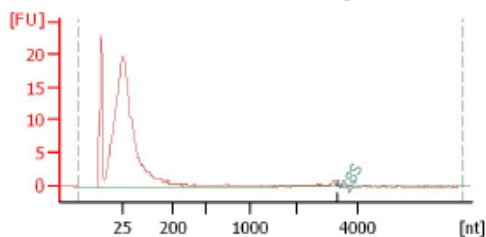
Overall Results for sample 10 : 835 fragm x10

RNA Area: 49.9
 RNA Concentration: 159 pg/μl
 rRNA Ratio [28s / 18s]: 0.0
 RNA Integrity Number (RIN): 1.1 (B.02.08)
 Result Flagging Color:
 Result Flagging Label: RIN: 1.10

Fragment table for sample 10 : 835 fragm x10

Name	Start Size [nt]	End Size [nt]	Area	% of total Area
------	-----------------	---------------	------	-----------------

28S	3,279	3,446	0.3	0.6
-----	-------	-------	-----	-----

336 fragm x10

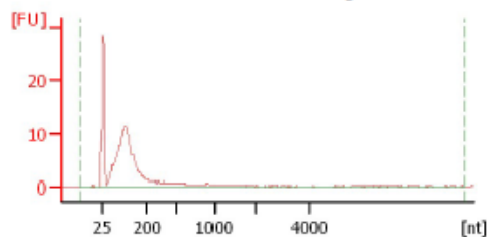
Overall Results for sample 11 : 336 fragm x10

RNA Area: 130.5
 RNA Concentration: 416 pg/μl
 rRNA Ratio [28s / 18s]: 0.0
 RNA Integrity Number (RIN): 2.5 (B.02.08)
 Result Flagging Color:
 Result Flagging Label: RIN: 2.50